

Original Research Article

<https://doi.org/10.20546/ijcmas.2017.609.347>

Soil Test Based Fertilizer Prescriptions through Integrated Nutrient Management Using Targeted Yield Approach for SRI Rice (Var. Swarna) in Vertisols of Chhattisgarh, India

Vedhika Sahu*, L.K. Srivastava and V.N. Mishra

Soil Science and Agricultural Chemistry, Indira Gandhi Krishi Vishwavidyalaya,
Raipur-492012, Chhattishgarh, India

*Corresponding author

ABSTRACT

To study the soil test based fertilizer prescription for SRI rice crop on grain yield, nutrient uptake and soil test data were used for obtaining basic parameters viz., nutrient requirement, contribution of nutrients from soil, fertilizer and organic manure. It was found that rice crop required 1.54 kg N, 0.28 kg P and 1.70 kg K to produce one quintal grain yield. Fertilizer and soil test efficiencies were estimated 40.17, 28.17 and 102.14 percent and 35.02, 82.55 and 17.24 percent respectively for N P K. The efficiency of FYM in terms of available nutrient was evaluated as 18.41, 6.27 and 10.79 percent respectively. On the basis these parameters, fertilizer N, P₂O₅ and K₂O were derived for different targeted yield of rice by using FYM as organic component in INM approach.

Keywords

INM, STCR, Rice, SRI, FYM, Vertisol.

Article Info

Accepted:

26 August 2017

Available Online:

10 September 2017

Introduction

Rice is the staple food for more than half of the total population and hence a key pillar for food security. India produces rice in a large quantity with a production of 104.4 million tonnes and productivity of 2367 kg ha⁻¹ in 2015-16, grown in an area of 44.1 million hectares. Rice is grown in Chhattisgarh in an area of 37.18 lakh hectares with a production of 66.20 lakh tonnes and productivity of 1780 kg ha⁻¹ in 2015-16. Rice plants perform better when they are not flooded continuously and even better when the SRI practices are followed. Today SRI is being adopted in many states in India and the response from

farmers has been overwhelming seeing the benefits of the method. SRI is a combination of several practices those include changes in nursery management, time of transplanting, water and weed management.

Fertilizers are generally applied to crops on the basis of generalized state level fertilizer recommendations. However, the fertilizer requirement of a crop is not a static one and it may vary for the same crop from soil to soil and even from field to field on the same soil. Soil testing as a diagnostic tool, the value of soil testing in both general and specific terms

is to identify soil fertility problems and constraints in an area and to give specific fertilizer recommendation based on soil analysis of a farm holding.

Keeping the above facts in view and non-availability of STCR data for SRI rice crop (Var. Swarna), the present investigation was contemplated in *vertisol* soils so as to elucidate the significant relationship between soil test values and crop responses to fertilizer and to develop fertilizer prescription equations under IPNS for desired yield target of rice crop.

Materials and Methods

A field experiment was conducted at the farm of Indira Gandhi Krishi Vishwavidyalaya, Raipur (Chhattisgarh) on soil test crop response correlation with SRI rice (variety Swarna) during two kharif consecutive season in 2015-16 and 2016-17 in *Vertisol*. The soil of the experimental field comes under the soil order of *Vertisol*. This soil is locally known as *Kanhar* and identified as Arang II series. It is clayey in texture with 24.3 % Sand, 21.4% silt and 54.3% clay, dark brown to black in color, neutral to alkaline in reaction due to presence of lime concretion in lower horizon. The soil is deep to 1-1.5 meter. The structure varied from coarse angular blocky to massive and cloddy and in few cases from prismatic or columnar. Soil is represented as typical *fine montmorillonitic, hyperthermic, udic chromustert*. Some physico-chemical properties of experimental soil were analyzed which found 7.8 pH (1:2.5), 0.19 EC (dSm⁻¹), 36.32 CEC (c mol(p+) kg⁻¹), 5.8 Organic C (g kg⁻¹), 223 Available N (kg ha⁻¹), 18.5 Available P (kg ha⁻¹) and 500 Available K (kg ha⁻¹). The experiment was conducted according to approved layout plan of All India Coordinated Research project for Investigation on Soil Test Crop Response Correlation (STCR). A special field technique

developed by Ramamurthy *et al.*, (1967) was used for this study. The field was divided in to three equal long strips and denoted as L₀, L₁ and L₂. Prior to conducting the actual field experiment, a fertility gradient was created by applying the graded doses of N, P and K fertilizer for obtaining the appropriate variation in soil fertility in different strips. Variation in soil fertility with respect to N, P and K were created by applying 100-75-50 and 200-150-100, kg ha⁻¹ of N, P₂O₅ and K₂O in L₁ and L₂ strip, respectively and keeping L₀ strip as unfertilized (control). Fodder maize crop was grown during summer season 2015 as a preparatory crop so that fertilizer could interact with soil, plant and microbes and thus become a part of soil system. In this way by growing the exhaust crop, the ranges of soil fertility were created in the fertility strips which were evaluated in terms of variations in fodder yields and soil test values. After the harvest of the fodder crop, the main complex experiment with SRI rice was conducted in subsequent *kharif* season. Each strip was divided in to three equal sizes for three levels of FYM (0, 5 and 10 t ha⁻¹) and was treated as block. A representative sample of applied FYM was analyzed for nutrient content and resulted as 0.4, 0.3, 0.8 percent N, P and K respectively. The 24 selected fertilizer treatments constituted 4 levels of each of N (0, 60, 120 and 180 kg ha⁻¹), P₂O₅ (0, 40, 80 and 120 kg ha⁻¹) and K₂O (0, 40, 80 and 120 kg ha⁻¹). These were distributed in each block of the strips having 8 treatments in each block.

The fertilizer materials were used as urea, single super phosphate and muriate of potash for the source of N P and K nutrient, respectively. Full dose of P₂O₅ and K₂O and 1/3rd of N were applied as basal, remaining 2/3rd of N applied in two equal splits as top dressing at tillering and panicle initiation stages. Grain and straw samples were analyzed for N, P and K content (Piper 1966)

and total nutrient uptake was computed using grain and straw yield data. Using the data on grain yield, nutrient uptake, pre-sowing soil available nutrients and fertilizer doses applied the basic parameter, *viz.* nutrient requirement (kg q^{-1}), contribution of nutrients from soil and fertilizer sources were calculated as described by Ramamoorthy *et al.*, (1967). The contribution of nutrients from applied FYM was estimated by relating the yield with fertilizer nutrients and FYM. These parameters were used for the formulation of fertilizer adjustment equations for deriving fertilizer doses and the soil test based fertilizer prescription in the form of ready reckoners for desired yield target of rice under N, P, K alone as well as IPNS.

Results and Discussion

Soil test levels as affected by past fertilization

As per the approach suggested by Ramamurthy (1967), variation in soil fertility was deliberately created by adding graded fertilizer doses (Table 1) and maize was sown as exhaust crop during summer season, 2015 so that the added nutrients may naturally transform in to the soil system. Fodder yield of maize in different fertility strips indicated that gradient in fertility level exists. After harvest of maize crop, soil samples were analyzed from each strip. Maize yield and soil test data (Table 1) show that there were little variations in soil test N (alkaline $\text{KMnO}_4\text{-N}$). However, the variations in Olsen's P were quite marked and ammonium acetate extractable-K did not reflect variations in different fertility strips. Gradient with respect to P was observed quite marked, as the nature of P is immobile and subjected to fix in soil particularly high in *Vertisols*. Phosphorus ions react very quickly with soil constituents to form insoluble compounds depending on the nature of soil, and thus remains in soil. However, there was no gradient created with

respect to N and K as the nature of N in soil is very dynamic and its different forms are subjected to losses through leaching volatilization and de-nitrification. The high K status of the experimental field soil and maintenance of its dynamic equilibrium might be the possible reason for almost the same soil test K levels in all strips.

Status of available NPK in soil

Before taking the main complex experiment with rice during *kharif* season 2015 and 2016, the soil samples from each plot were taken and analyzed for available N, P and K. Table 2 reveals the range and means values of available nutrients (N, P and K) during two rice seasons. As discussed in previous section, the data indicate no variations in soil test N across the fertility strips in both the rice season. Mean values on soil N ranged from 217-228 and 216-229 kg ha^{-1} during 2015 and 2016 *kharif* season, respectively. The level of soil P increased with respect to fertility strips from L_0 to L_2 . Average soil P ranged from 12.26-26.12 and 16.96-26.64 kg ha^{-1} in two rice seasons. The available K status did not reflect with respect to fertility strips indicating that the soil of experimental field is well supplied with K.

Response of rice to added nutrients

The results (Table 3) showed the range and average values of rice yields in relation to fertility strips during two rice crop seasons. The ranges of rice yields were recorded as 36.21-92.27 q ha^{-1} with average of 72.15 q ha^{-1} in L_0 strip, 40.48-95.57 q ha^{-1} with average of 76.55 q ha^{-1} in L_1 strip and 43.60-98.33 q ha^{-1} with average of 79.22 q ha^{-1} in L_2 strip during first rice season 2015. It was also noticed that standard deviation (SD) and per cent coefficient of variation (CV) levels were higher in L_0 strip and they reduced under L_1 and L_2 strips. Similar trends were also observed during next rice season 2016. This

indicates that variation in soil test values was higher in L₀ strip than those of L₁ and L₂ strips which reflected on crop yields. The increase in rice grain yields with respect to fertility strips may be due to fertility gradient in soil P status from L₀ to L₂ strip.

The relation of rice yields with different plant nutrients as independent variables were derived by regression analysis for both the seasons of rice crop to evaluate the yield variations due to various nutrients and presented in the Table 4. Results indicate that the larger proportion of variation in the rice grain yield during both the seasons was accounted for by N alone.

Therefore, its quadratic term also similarly fit into the data as evidence from the higher R² value (0.86 and 0.83) with curvilinear equation in both (2015 and 2016) the seasons. High response of rice was attributed to the high N requirement and being a mobile nature of this element, it is accessible to the plant in the root system sorption zone (Ramamoorthy *et al.*, 1967).

Fertilizer P and K were the next to explain the rest of variations. The P ions react very quickly with soil constituents to form insoluble compounds and are thus rendered immobile in the soil. Furthermore, the requirement of P nutrient in rice is lower than N. The curvilinear nature of rice yield response to P application can therefore be attributed to the above facts. Application of fertilizer N and P explained the 92% yield

variation as reflected in the equation and by inclusion of fertilizer K did not contribute much towards crop yields. Maximum yield variations recorded (93%) when all three major nutrients were added. Similar yield variation was recorded when FYM also included with three major nutrients. This indicates that FYM contribution is very poor towards yield variation as the nutrient content and their release pattern may be lower. The rice responses to fertilizer N, P, K and FYM during two rice seasons (2015 & 2016) have also been depicted in Figs. 4.1 to 4.4 on above facts. Mahindar Kumar *et al.*, (2009), Pandey *et al.*, (2009), Singh *et al.*, (2009) and Banerjee and Pal (2009) have reported on responses of different crops to applied N, P, K and FYM.

Relationship between yield and nutrient uptake

A close association was observed between the yield of SRI rice and total N, P and K uptake during both the crop seasons (2015 and 2016). This relation was used to estimate the nutrient requirement for rice (Table 5). The nutrient requirement (NR) is defined as the amount of nutrient required to produce unit amount of yield. The nutrient requirement can be given by the regression coefficient (b₁) of yield (Y) and total nutrient uptake (U).

$$Y = b_1 U \text{ or } U = 1/b_1 * Y$$

Where, 1/b₁ gives the NR (Nutrient Requirement)

Table.1 Fertilizer doses added to various strips and fodder yield of maize during summer season, 2015 to create fertility gradient (Pre-requisite for main complex experiment)

Fertility Strips	Fertilizer doses (kg ha ⁻¹)			Fodder yield (t ha ⁻¹)	Post-harvest soil test values (kg ha ⁻¹)		
	N	P ₂ O ₅	K ₂ O		SN	SP	SK
L ₀	0	0	0	18.96	217	12.26	497
L ₁	100	75	50	22.38	224	17.30	501
L ₂	200	150	100	26.84	228	26.12	502

Table.2 Range and average values of available N, P and K (kg ha⁻¹) before SRI Rice (*Kharif* seasons, 2015 and 2016)

Available nutrients	Fertility strips Kharif season 2015				Kharif season 2016			
	L ₀	L ₁	L ₂	SD	L ₀	L ₁	L ₂	SD
Alkaline KMnO ₄ -N (kg ha ⁻¹)	194-238 (217)	208-241 (224)	211-245 (228)	13.05	183-246 (216)	201-249 (226)	199-257 (229)	15.13
Olsen P (kg ha ⁻¹)	10.59-13.73 (12.26)	13.69-21.02 (17.30)	21.63-31.50 (26.12)	6.14	9.25-27.57 (16.96)	10.88-26.91 (18.44)	19.97-37.56 (26.64)	7.17
Amm. acetate extractable K (kg ha ⁻¹)	442-520 (497)	444-521 (501)	450-528 (502)	24.08	365-530 (488)	389-527 (490)	444-539 (498)	33.42

(Data in parenthesis are mean values)

Table.3 Range and mean of grain yields of SRI rice during *kharif* season 2015 and 2016 in relation to fertility strips

Fertility Strips	Grain yield (q ha ⁻¹)			SD	CV (%)
	Minimum	Maximum	Average		
<i>Kharif</i> season, 2015					
L ₀	36.21	92.27	72.15	17.85	24.74
L ₁	40.48	95.57	76.55	16.31	21.31
L ₂	43.60	98.33	79.22	16.20	20.45
All strips	36.21	98.33	75.97	16.83	22.15
<i>Kharif</i> season, 2016					
L ₀	38.00	94.33	73.95	18.51	25.02
L ₁	43.95	99.22	79.92	17.45	21.84
L ₂	46.90	104.65	84.50	17.21	20.36
All strips	38.00	104.65	79.46	18.01	22.67

Table.4 Selected regression model to account for yield variation of SRI Rice 2015 and 2016

S.No.	Model	R ²
SRI RICE 2015		
1	$Y = 49.27 + 0.24 \text{ FN}$	0.86
2	$Y = 54.66 + 0.31 \text{ FP}$	0.56
3	$Y = 61.51 + 0.23 \text{ FK}$	0.28
4	$Y = 74.60 + 0.27 \text{ FYM}$	0.004
5	$Y = 47.91 + 0.24 \text{ FN} + 0.27 \text{ FYM}$	0.86
6	$Y = 53.30 + 0.31 \text{ FP} + 0.27 \text{ FYM}$	0.57
7	$Y = 60.14 + 0.23 \text{ FK} + 0.27 \text{ FYM}$	0.29
8	$Y = 45.55 + 0.19 \text{ FN} + 0.13 \text{ FP}$	0.92
9	$Y = 47.15 + 0.23 \text{ FN} + 0.06 \text{ FK}$	0.87
10	$Y = 52.60 + 0.27 \text{ FP} + 0.07 \text{ FK}$	0.59
11	$Y = 45.16 + 0.19 \text{ FN} + 0.12 \text{ FP} + 0.018 \text{ FK}$	0.93
12	$Y = 43.80 + 0.19 \text{ FN} + 0.12 \text{ FP} + 0.01 \text{ FK} + 0.27 \text{ FYM}$	0.93
13	$Y = 10.53 + 0.18 \text{ SN} + 0.21 \text{ FN}$	0.86
14	$Y = 49.71 + 0.28 \text{ SP} + 0.31 \text{ FP}$	0.57
15	$Y = 5.08 + 0.11 \text{ SK} + 0.23 \text{ FK}$	0.31
16	$Y = 47.29 + 0.32 \text{ FN} - 0.0004 \text{ FN}^2$	0.86
17	$Y = 51.23 + 0.52 \text{ FP} - 0.0017 \text{ FP}^2$	0.59
18	$Y = 57.78 + 0.44 \text{ FK} - 0.0018 \text{ FK}^2$	0.31
19	$Y = 75 - 0.20 \text{ FYM} + 0.04 \text{ FYM}^2$	0.005
SRI RICE 2016		
20	$Y = 51.35 + 0.26 \text{ FN}$	0.83
21	$Y = 57.07 + 0.33 \text{ FP}$	0.54
22	$Y = 64.96 + 0.23 \text{ FK}$	0.25
23	$Y = 78.06 + 0.27 \text{ FYM}$	0.004
24	$Y = 49.95 + 0.26 \text{ FN} + 0.27 \text{ FYM}$	0.83
25	$Y = 55.67 + 0.33 \text{ FP} + 0.27 \text{ FYM}$	0.56
26	$Y = 64.01 + 0.23 \text{ FK} + 0.19 \text{ FYM}$	0.25
27	$Y = 47.46 + 0.20 \text{ FN} + 0.14 \text{ FP}$	0.89
28	$Y = 49.03 + 0.24 \text{ FN} + 0.06 \text{ FK}$	0.84
29	$Y = 54.83 + 0.29 \text{ FP} + 0.08 \text{ FK}$	0.56
30	$Y = 45.59 + 0.20 \text{ FN} + 0.13 \text{ FP} + 0.02 \text{ FK} + 0.27 \text{ FYM}$	0.90
31	$Y = 32.98 + 0.09 \text{ SN} + 0.23 \text{ FN}$	0.83
32	$Y = 49.86 + 0.52 \text{ SP} + 0.28 \text{ FP}$	0.57
33	$Y = 23.39 + 0.08 \text{ SK} + 0.22 \text{ FK}$	0.27
34	$Y = 46.91 + 0.20 \text{ FN} + 0.13 \text{ FP} + 0.02 \text{ FK}$	0.90
35	$Y = 49.32 + 0.34 \text{ FN} - 0.0004 \text{ FN}^2$	0.83
36	$Y = 53.32 + 0.56 \text{ FP} - 0.0018 \text{ FP}^2$	0.57
37	$Y = 60.87 + 0.47 \text{ FK} - 0.002 \text{ FK}^2$	0.28
38	$Y = 78.49 - 0.23 \text{ FYM} + 0.05 \text{ FYM}^2$	0.005

Table.5 Relation of SRI Rice yield (Y) with total nutrient uptake (U)

Nutrient	2015		2016	
	$Y = b_1 U$	R^2	$Y = b_1 U$	R^2
N	$Y = 0.649 U$	0.95	$Y = 0.644 U$	0.95
P	$Y = 3.540 U$	0.86	$Y = 3.521 U$	0.86
K	$Y = 0.584 U$	0.88	$Y = 0.591 U$	0.91

Table.6 Nutrient requirements for SRI Rice (var. Swarna)

Nutrient	Nutrient requirement for one quintal grain yield of SRI rice ($kg q^{-1}$)		
	2015	2016	Mean
N	1.54	1.55	1.54
P	0.29	0.28	0.28
K	1.72	1.69	1.70

Table.8 Fertilizer adjustment equations for SRI Rice (Swarna)

S. No.	Fertilizer adjustment equations for SRI rice
1	$FN = 3.83 Y - 0.87 SN - 0.45 FYM$
2	$FP = 0.99 Y - 2.93 SP - 0.22 FYM$
3	$FK = 1.66 Y - 0.16 SK - 0.105 FYM$

Where, FN, FP and FK are fertilizer N, P_2O_5 and K_2O ($Kg ha^{-1}$) respectively. FYM is Farm Yard Manure ($t ha^{-1}$). SN, SP and SK are soil test values ($kg ha^{-1}$) for $KMnO_4$ - N; Olsen's P and ammonium acetate extractable K and Y is crop yield in $q ha^{-1}$.

Table.7 Efficiencies of fertilizer, soil and FYM for SRI Rice

Nutrient	Nitrogen			Phosphorus			Potassium		
	2015	2016	Mean	2015	2016	Mean	2015	2016	Mean
Fertilizer efficiency (%)	39.55	40.8	40.17	28.22	28.13	28.17	97.87	106.42	102.14
Soil Test efficiency (%)	33.64	36.4	35.02	81.86	83.25	82.55	16.87	17.62	17.24
FYM efficiency (%)	23.30	13.53	18.41	7.69	4.86	6.27	10.73	10.86	10.79

Table.9 Ready reckoners for fertilizer N P and K recommendations based on soil test levels with 5 tons of FYM for SRI Rice (var. Swarna, 2015 and 2016) in *Vertisols* of Chhattisgarh

Soil Test values (kg/ha)			Yield Target of SRI Rice (q/ha)								
N	P	K	80 (q/ha)			90 (q/ha)			100 (q/ha)		
			FN	FP	FK	FN	FP	FK	FN	FP	FK
150	4	200	174	66	100	212	76	117	250	86	133
175	6	225	152	61	96	190	70	113	229	80	129
200	8	250	130	55	92	168	65	109	207	74	125
225	10	275	108	49	88	147	59	105	185	69	121
250	12	300	87	43	84	125	53	101	163	63	117
275	14	325	65	37	80	103	47	97	142	57	113
300	16	350	43	31	76	81	41	93	120	51	109
325	18	375	21	25	72	60	35	89	98	45	105
350	20	400	0	20	68	38	29	85	76	39	101
375	22	425	0	14	64	16	24	81	55	33	97
400	24	450	0	8	60	0	18	77	33	28	93

Where, FN, FP and FK are fertilizer N, P₂O₅ and K₂O (Kg ha⁻¹) respectively. SN, SP and SK are soil test values (kg ha⁻¹) for KMnO₄- N, Olsen's P and ammonium acetate extractable K.

Fig.1 Response of SRI Rice to different levels of FYM application and fertilizer N, P₂O₅ and K₂O in kharif season 2015 & 2016

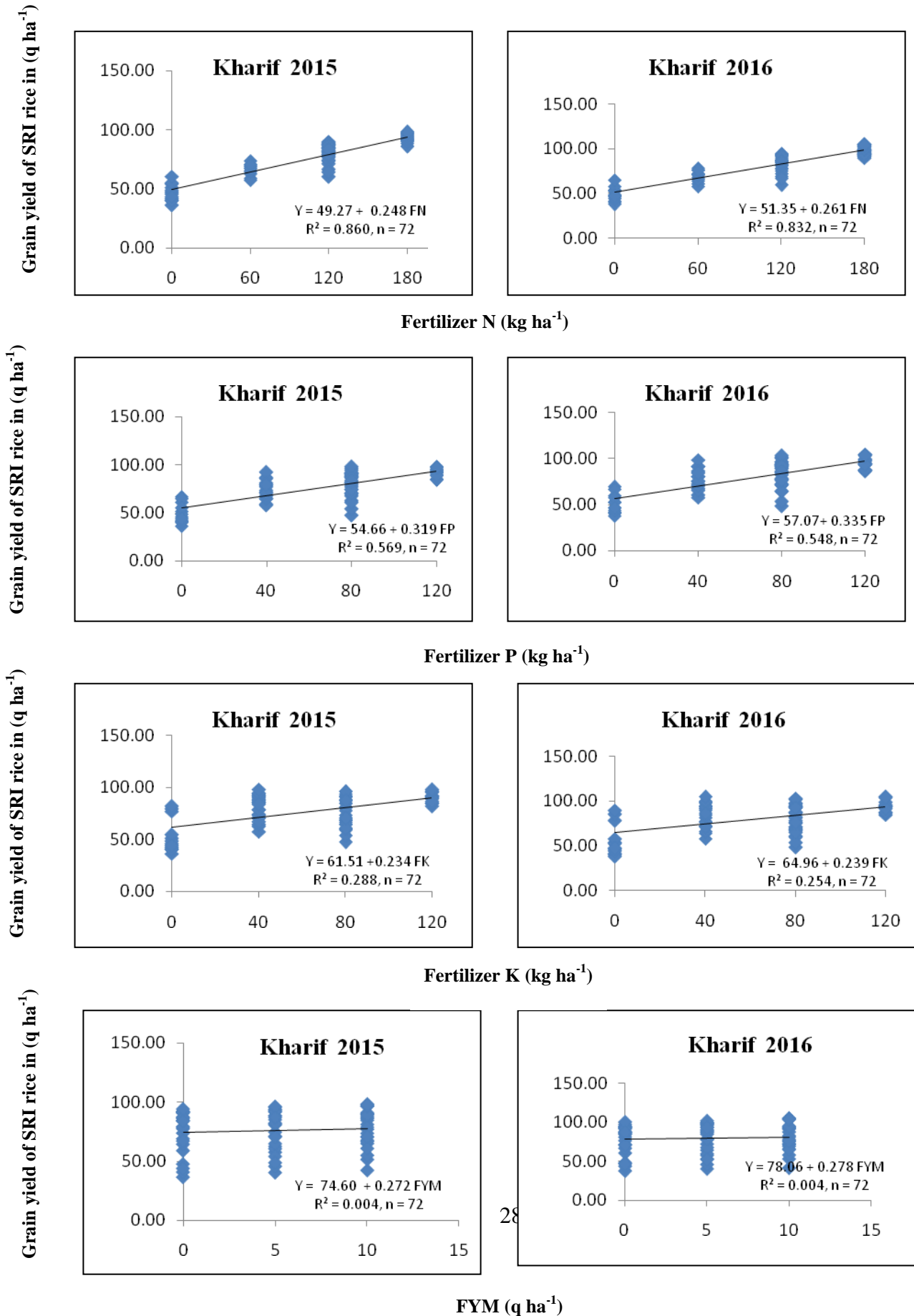
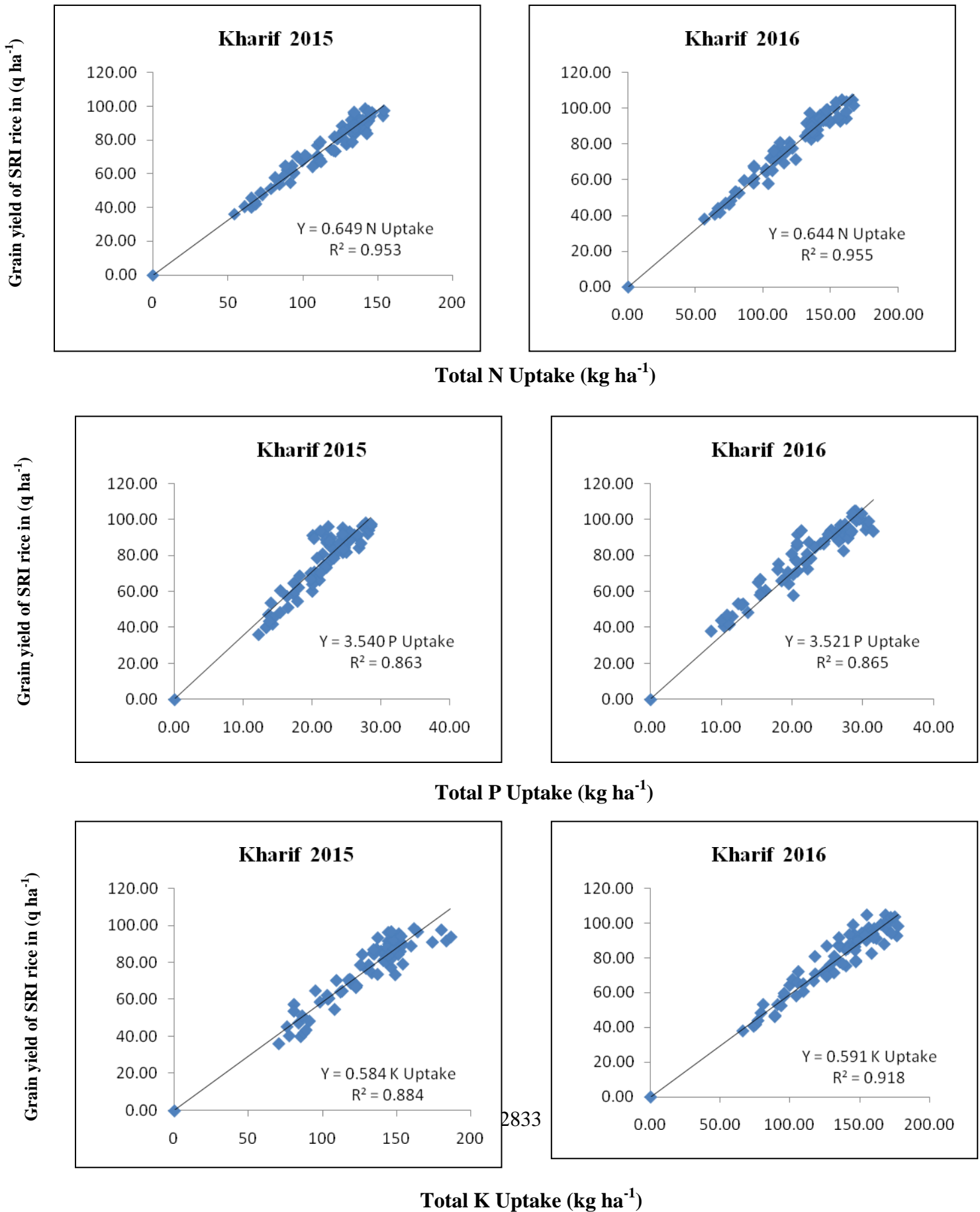

Fig.2 Relationship between SRI Rice grain yield and Total NPK Uptake, Kharif season 2015 and 2016



The amount of nutrients absorbed by the crop decides a definite amount of biomass production. The amount of nutrient required to produce one quintal of rice grain under SRI method during *khariif* season 2015 was found to be 1.54 kg N, 0.29 kg P and 1.72 kg K and 1.55 kg N, 0.28 kg P and 1.69 kg K in the next *khariif* season 2016. The overall mean values (Table 6) can be considered as 1.54 kg N, 0.28 kg P and 1.70 kg K to estimate the fertilizer requirement of SRI Rice based on the soil test status to achieve a definite yield target under SRI rice system. Similar kind of trend for mean nutrients requirement was observed at AICRP on STCR, Raipur centre for rice of different duration (Annual progress report 2008, 2009, and 2010).

Efficiencies of fertilizer, soil test and FYM for SRI Rice

The efficiencies of fertilizer, soil test and FYM were estimated by using the conventional methods with the help of STCR software developed by ICAR-Indian Institute of Soil Science, Bhopal. Table 7 contained the results for rice season, 2015 and 2016. The average values based on two rice season for fertilizer efficiencies of N, P and K were estimated as 40.17, 28.17 and 102.14 per cent, respectively. Similarly, average soil test efficiencies estimated for N, P and K were as 35.02, 82.55 and 17.24 per cent, respectively. The efficiencies of organic source (FYM) were observed as 18.41 % N, 5.58 % P and 10.79 % K. An identical result for mean contribution from soil and fertilizer nutrients was also reported at AICRP on STCR centre at Raipur for different rice varieties (Annual progress report 2008, 2009, and 2010).

It is well known that $\frac{2}{3}^{\text{rd}}$ of the applied fertilizer N are lost through leaching, volatilization, de-nitrification and by run-off particularly in rice crop. Similarly, a large fraction of applied fertilizer P is fixed in soil by reacting with dominant cations present in the soil like Ca, Mg, Fe, Mn etc. High efficiency of applied fertilizer K observed seems to be due to higher uptake of this nutrient as soil K status

was high in experimental field resulted poor response and due to luxury consumption high K uptake could be misleading the estimation of applied K efficiency hence can be treated as indefinable.

Estimation of Fertilizer adjustment equation

Fertilizer adjustment equations were evolved for SRI rice crop to achieve a definite yield target based on the basic parameters viz. nutrient requirement, efficiencies of fertilizer, soil test and organic source (FYM). The following equations given in Table 4.8 were evolved for SRI rice for fertilizer N, P₂O₅ and K₂O. Many fertilizer adjustment equations have been developed by STCR Raipur centre for different duration of Rice varieties (Annual progress report 2008, 2009, and 2010). Such kind of fertilizer prescription equation for different crops (rice, wheat, maize, mustard and rapeseed) have been documented by Milap-Chand *et al.*, (2006), Sharma and Singh (2005), Verma *et al.*, (2002), Srivastava *et al.*, (2017).

Ready reckoners chart for fertilizer recommendations (SRI Rice)

The ready reckoners for rice with the use of 5 tones of FYM are shown in Table 9. The fertilizer requirement reduced with the use of FYM resulting in the saving of chemical fertilizer although it is a meager amount however, application of chemical fertilizer with FYM in integrated manner has beneficial by several ways in terms of soil fertility and physical properties improvement. It is further evident that the fertilizer requirements decreased with increase in soil test values. Therefore, a slightly lower yield target may be considered for a poor resource farmers to obtain maximum profit per unit cost spent on fertilizer, whereas, a higher yield target for a resourceful farmers who are interested for maximum potential production per hectare of land. Hence, for maintaining soil fertility, it is necessary to choose appropriate yield targets and fertilizer use practices that achieve the twin objectives of high yield and maintenance of soil fertility.

However, the maximum target of the crop may be fixed up to the level of maximum yield achieved in experimental field.

Thus the targeted yield approach of fertilizer recommendation ensures nutrient balancing to suit the situations involving different yield goals, soil fertility and resources of the farmer (Dev *et al.*, 1985). Several workers have used this approach of fertilizer prescription (Rashid *et al.*, 1988; Powelson *et al.*, 1989; and Arya, 2003).

References

- Anonymous, 2016, Area, production and productivity of major cereals in India. <http://indiastat.com>
- Arya, V.M., 2003. Fertilizer recommendation based on soil test for rice in Inceptisol and Vertisol of Chhattisgarh. M. Sc. (Agriculture) Thesis, Indira Gandhi Krishi Vishwavidyalaya, Krishak Nagar, Raipur, Chhattisgarh.
- Banerjee, H., and Pal, S. 2009. Integrated nutrient management for rice-rice cropping system. *Oryza*, 46 (1) 32-36.
- Dev, G., Dillion, N.S., Brar, J.S. and Vig, A.C. 1985. Soil test based yield targets for wheat and rice-cropping system. *Fertilizer News*, 30 (5) 42-50.
- Mahender Kumar, R., Rama Prasad A.S., Singh, S.P., Ramesha, M.S. and Subbaiah, S.V. 2009. Responses of hybrids to N, P and K in different rice soils. *Oryza*, 46(4): 293-298.
- Pandey, A.K., Kumar Vipin and Kumar Rajesh 2009. Effect of long-term organic and inorganic nutrients on transplanted rice under rice-wheat cropping system. *Oryza*, Vol. 46. (3), 209-212.
- Piper, C.S., 1966. Soil and Plant Analysis. Hans Publisher, Bombay. pp. 85-102.
- Powelson, A.K., and Willis, W.D. 1989. Crop response to integrated use of inorganic and organic fertilizer on soil microbial biomass dynamic. *Agronomy J.*, 98: 533-539.
- Ramamoorthy, B., Narasimhan, R. L. and Dinesh, R.S. 1967. Fertilizer application for specific yield targets of Sonara-64. *Indian Farming*, 17 (5): 43-45.
- Rashid, A., Bugio, N. and Salim, N. 1988. Calibration of three test for determining phosphorus fertility of soil to support cereals, legumes and oilseeds. In: Soil test calibration on West Asia and North Africa, Proceeding of the 2nd Regional Workshop 1-6 Sept. 1987. 86-93.
- Santhi, R., Selvakumari, G. and Rani Perumal. 1999. Soil test based fertilizer recommendations under integrated plant nutrition system for rice-rice-pulse cropping sequence. *J. Indian Society of Soil Sci.*, 47: 288-294.
- Srivastava, L.K., Mishra, V.N. and Jatav, G.K. 2017. Rice response to fertilizer nutrients as influenced by integrated nutrients management in vertisols of Chhattisgarh plain, India. *Int.J.Curr.Microbiol.App.Sci.*, 6(2): 1709-1719.
- Standford, G., Ayres, A.S. and Doi, M. 1965. Mineralizable soil nitrogen in relation to fertilizer needs of sugarcane in Hawaii. *Soil Sci.*, 99: 132-137.

How to cite this article:

Vedhika Sahu, L.K. Srivastava and Mishra, V.N. 2017. Soil Test Based Fertilizer Prescriptions through Integrated Nutrient Management Using Targeted Yield Approach for SRI Rice (Var. Swarna) in *Vertisols* of Chhattisgarh. *Int.J.Curr.Microbiol.App.Sci.* 6(9): 2824-2835.
doi: <https://doi.org/10.20546/ijcmas.2017.609.347>